





22 Telopea Crescent Tura Beach NSW

3  2  4 

This is what everyone is looking for. Single level living with stunning views, all the way down to Greencape Lighthouse. Not just that, its move in and do nothing.

Built in 1998, it has been a holiday home most of its life and only had occupancy 3 months of the year. It is in immaculate condition and maintained throughout with no expense spared and it really shows. 3 spacious bedrooms, 2 bathrooms and 2 living areas. The large deck invites outdoor living and with a view like this on offer, this will be your 3rd living area. Lovely quiet part of Tura Beach, central to shops and beach. Being such a box ticker, it wont last. Book an inspection now.

3 bedrooms & 2 bathrooms (house size is 178m2 plus garage 44m2 Total =222m2 or 23.9Sq
2 living areas

Type : House
Building Size : 222 sqm
Land Size : 860 sqm
View : <https://www.butterfieldproperty.com.au/sale/nsw/far-south-coast/tura-beach/residential/house/8150711>

[For full version visit the website](https://www.butterfieldproperty.com.au)

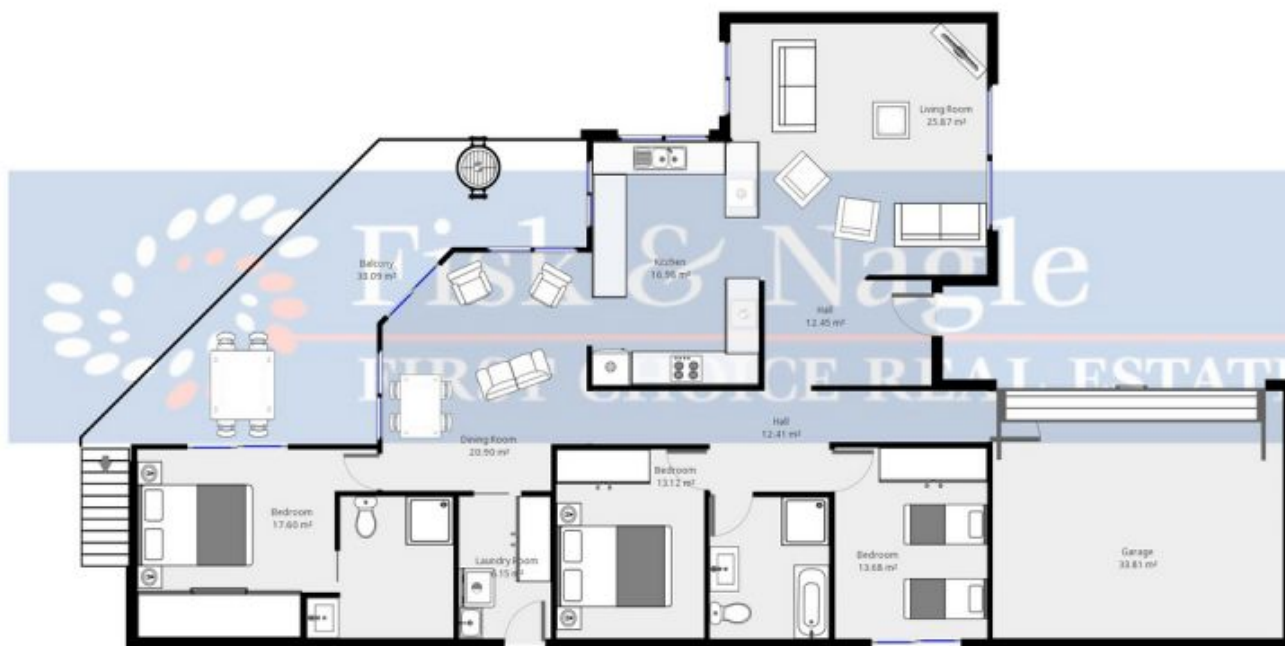

Disclaimer: Please note this floor plan is for marketing purposes and is to be used only as a guide to the layout of the property.