



120 Dignams Creek Road Dignams Creek NSW

3  2  2 

Located in the pristine and stunning Dignams Creek valley, in the foothills of Gulaga mountain, this is an attractive and desirable lifestyle property for couples and/or families. With approx 900 metres of creek frontage and a large proportion of cleared pasture land, this 7.1 ha property is the perfect place to live the rural dream. Accessed from a sealed road only 15 minutes to Bermagui beaches, historic villages of Tilba and Cobargo and within commuting distance of Narooma and Bega, the property comprises:

- charming and immaculately-presented 3 bedroom home
- raked ceilings and Clerestory windows providing all day natural light
- spacious kitchen with separate walk in pantry, gas range and dishwasher

[For full version visit the website](https://www.butterfieldproperty.com.au/sale/nsw/eurobodalla-coast/dignams-creek/residential/rural/6987340)

Type : Rural
Land Size : 7.668 ha
View : <https://www.butterfieldproperty.com.au/sale/nsw/eurobodalla-coast/dignams-creek/residential/rural/6987340>



Melisa Ashton
 (02) 6493 3444



Mick Butterfield
 (02) 6493 3444



Plan is not to scale.
Measurements are approximate
and should be used as a guide only.

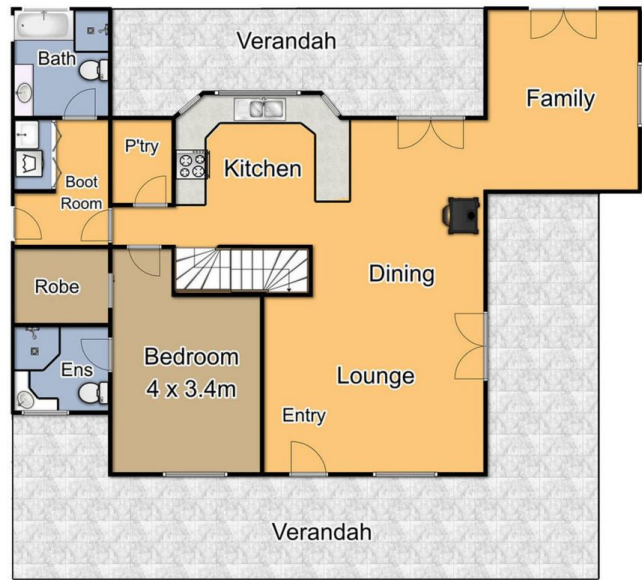

Lower Level

Upper Level



120 Dignams Creek Rd
Dignams Creek