



47 Corkhill Drive Central Tilba NSW

5 🏠 3 🚿 2 🚗

Painstakingly restored and impeccably maintained, this stunning, historic residence stands out from the pack. Built in 1912 and previously used as the local police station this property is full of history, charm and character. Set on the edge of Central Tilba village and a short drive to local beaches. Set on a 5,107 sqm parcel of land and boasting a second, fully approved and near new dwelling there is a lot of property on offer. Features of the main house include:

- 3 Good sized bedrooms (main with ensuite)
- A stunning entrance/living room ideal for entertaining.
- 2 bathrooms, restored to their prior glory.
- A library ideal for your daily retreat from the world.
- Original timber floors throughout.
- Country style kitchen with quality appliances.

[For full version visit the website](https://www.butterfieldproperty.com.au)

Type : House
Land Size : 5170 sqm
View : <https://www.butterfieldproperty.com.au/sale/nsw/eurobodalla-coast/central-tilba/residential/house/6954316>



Mick Butterfield
(02) 6493 3444



Melisa Ashton
(02) 6493 3444

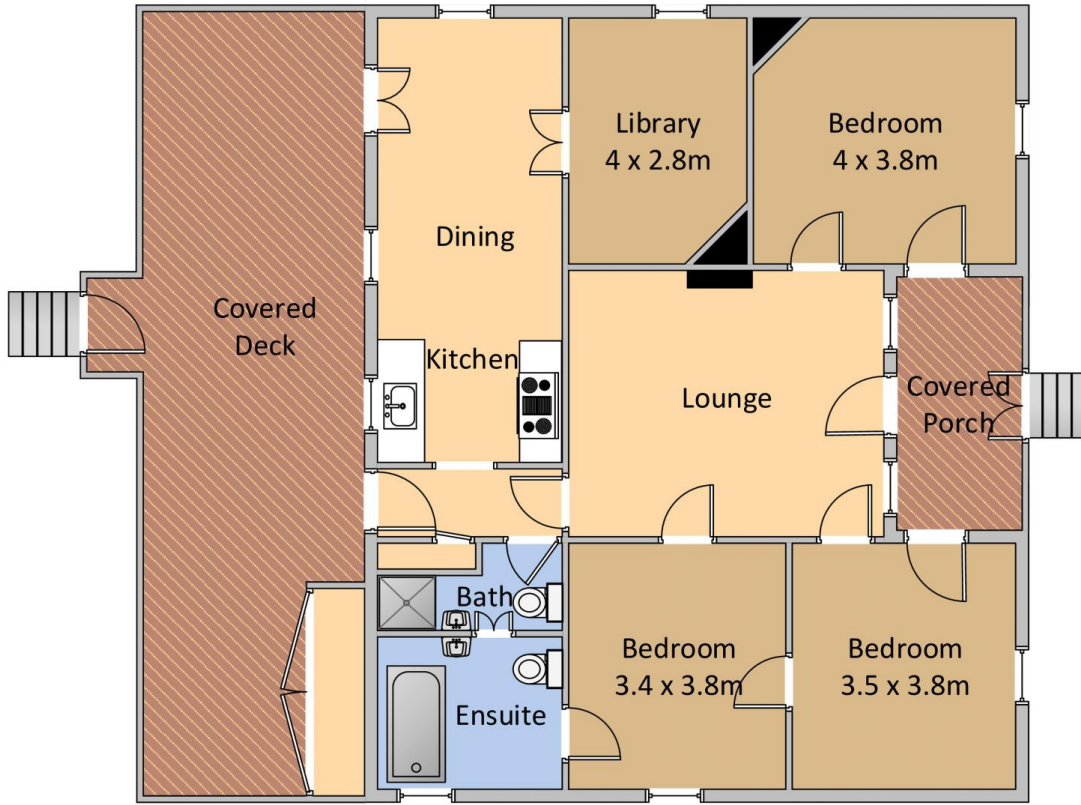

Old Police Station / Main Dwelling

47 Corkhill Dr Central Tilba

Measurements are approximate and should be used as a guide only.

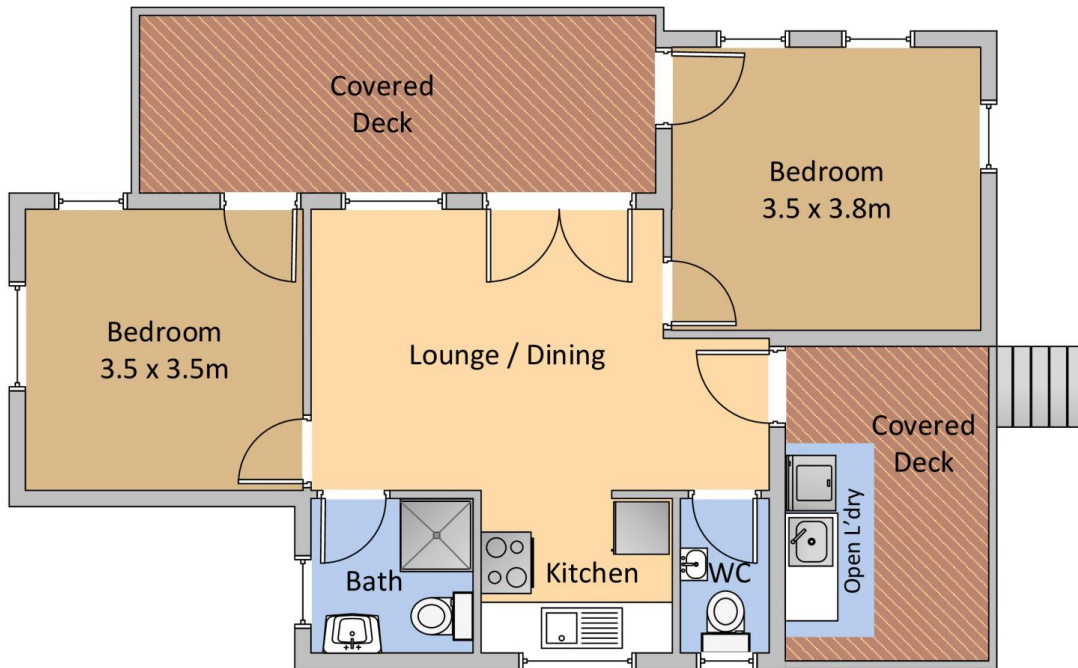

Cottage / Second Dwelling

47 Corkhill Dr Central Tilba

Measurements are approximate and should be used as a guide only.

