



### 1353 Upper Brogo Road Brogo NSW

3  1  5 

From the moment you pass through the front gate, this property feels special - a home and outbuildings that appear to have grown out of the landscape, stunning mountain views and beautiful gardens and trees - this is a place to love. In an elevated, sunny position, Brogo Valley Farm offers a private, peaceful retreat (16.32 ha) in the picturesque Brogo Valley.

Fire affected but now lush and beautiful, the owners have faithfully re-built the outbuildings and replaced the roof of the charming mud brick home. The beautifully restored cedar wood garage and pottery shed are examples of premium craftsmanship and perfectly complement the mud brick home. With water and power connected, the pottery shed could easily be converted to a delightful home

**Type** : Acreage/Semi-Rural  
**Land Size** : 16.32 ha  
**View** : <https://www.butterfieldproperty.com.au/sale/nsw/far-south-coast/brogo/residential/acreage/semi-rural/6371758>

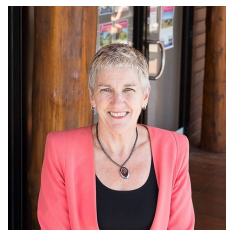

**Julie Rutherford**  
02 6493 3444



**Mick Butterfield**  
(02) 6493 3444

[For full version visit the website](https://www.butterfieldproperty.com.au)

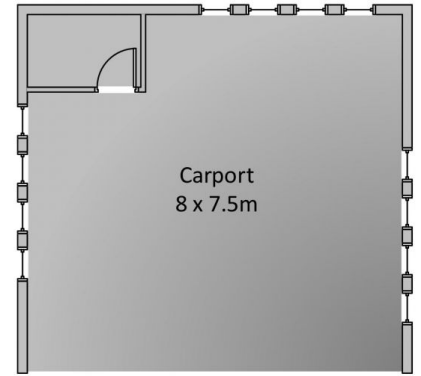
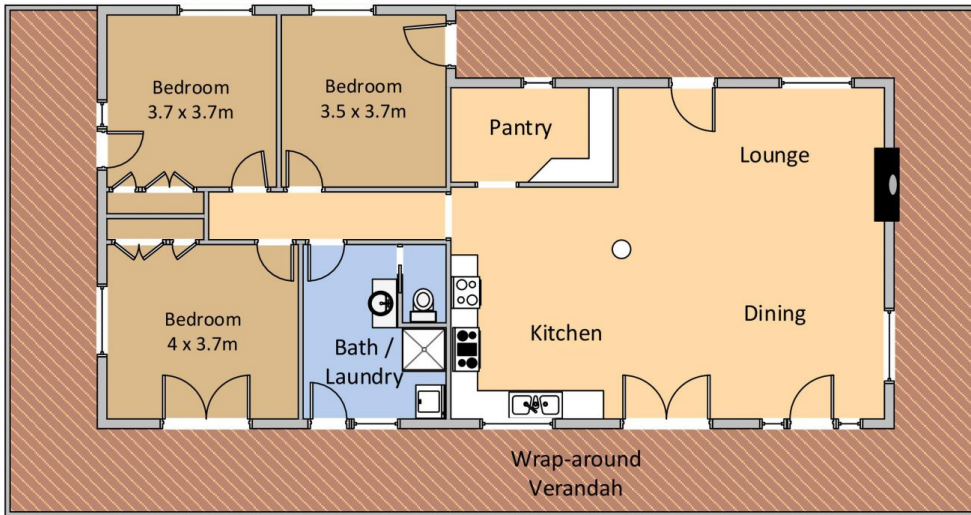

Actual positioning of shed and carport not shown

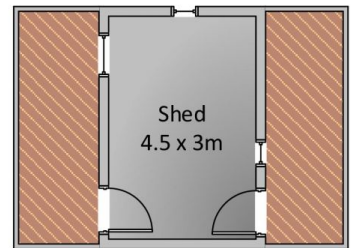

1353 Upper Brogo Rd, Brogo

Plan is not to scale.  
Measurements are approximate and should be used as a guide only.