





## 242 Hore-Laceys Road Brogo NSW

3  2  4 

Situated on a fenced and fertile 19.54 Ha of land in the picturesque and private Verona area, this architecturally designed home is ready for its new owner to make their own.

With attractive rural view in every direction this versatile property will tick plenty of boxes.

Features of the home include:

- ? 3 Spacious bedrooms.
- ? 2 Good sized bathrooms.
- ? A combined kitchen/dining area with beautiful Red Gum benchtops.
- ? Large living area with stone fire place which opens onto the deck.

**Type** : Rural  
**Land Size** : 48.28 Acres  
**View** : <https://www.butterfieldproperty.com.au/sale/nsw/far-south-coast/brogo/residential/rural/6144022>



**Mick Butterfield**  
(02) 6493 3444



**Julie Rutherford**  
02 6493 3444

[For full version visit the website](https://www.butterfieldproperty.com.au)

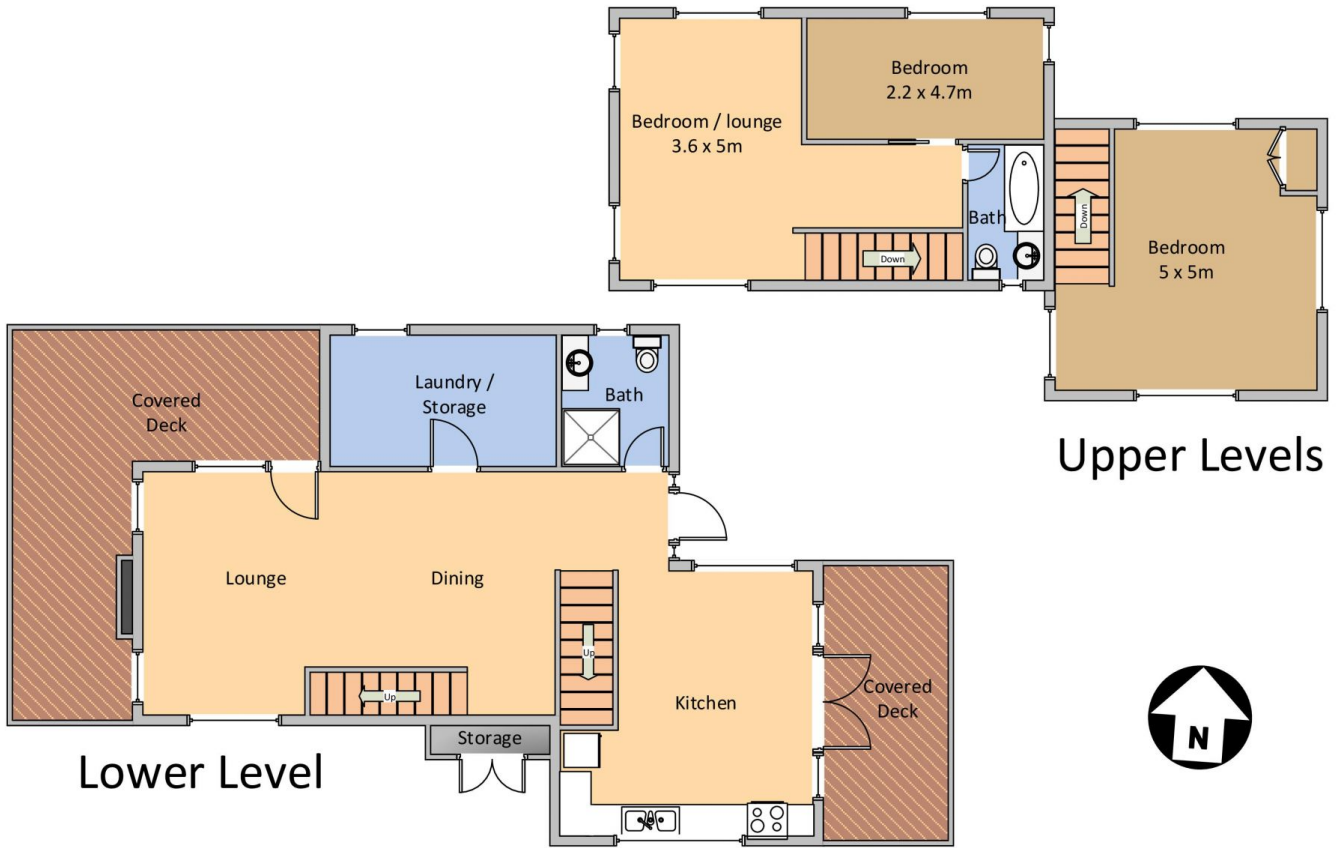

## Upper Levels

## Lower Level



Plan is not to scale.  
Measurements are approximate and should be used as a guide only.



242 Hore-Laceys Road, Brogo