





**20 Tebbs Road Narooma NSW**

3  2  6 

Positioned proudly in the stunning Narooma hinterland, this property represents the best of coastal, rural living. The architecturally designed house has been built and finished to the highest of standards and sits on an attractive parcel of more than 9 acres. With a self-contained studio attached to the 2-bedroom main residence this home offers its owner a versatile range of potential living options.

**Type** : Rural  
**Price** : \$ 815,000  
**Land Size** : 9.125 Acres  
**View** : <https://www.butterfieldproperty.com.au/sale/nsw/eurobodalla-coast/narooma/residential/rural/5668505>

The house itself has a split-level design with large open plan living spaces taking full advantage of the environment in which it sits. Double glazed timber windows ensure that the inside of the house stays comfortable year round. A north facing deck opens out from the living space and provides a year-round outdoor entertaining option. The bright and sunny bathroom boasts views of the surrounding

[For full version visit the website](https://www.butterfieldproperty.com.au)



**Mick Butterfield**  
**(02) 6493 3444**

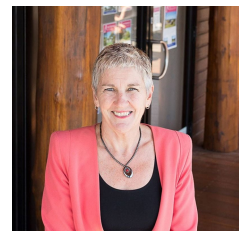

**Julie Rutherford**  
**02 6493 3444**

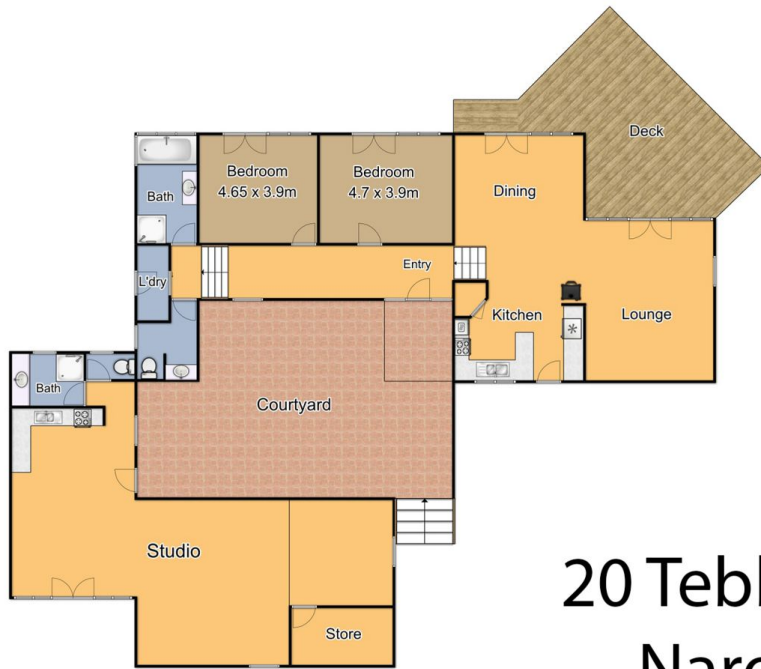

# 20 Tebbs Road Narooma

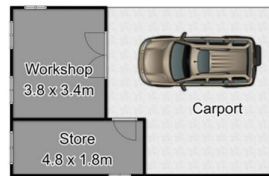

Plan is not to scale.  
Measurements are approximate  
and should be used as a guide only.